

! POSSIBLE FILLER COMPLICATIONS !

With any procedure, nothing is ever 100% risk free.

Although these risks and complications are extremely rare, they can still happen.

If you experience ANY of the following in red at all, please do NOT hesitate to contact me as soon as possible so that we may resolve any potential issues. Time is of the essence here:



- Any white areas or patches
- Coldness in the area
- Numbness/Tingling in the area
- Swelling in the area
- Pain to the touch
- Rashes on the face

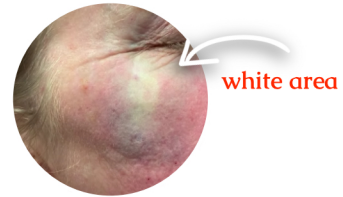

The above 2 pictures are examples of when an artery has been compressed or blocked by filler and it is not able to carry the blood supply around the face. This is called a '*vascular occlusion*' and can become very serious if left untreated.



Bruising during treatment: *normal*



Bruising several hours after treatment: *normal*

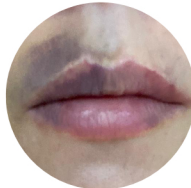

Extreme bruising several hours after treatment; *rare*

The 3 pictures on the left, are examples of bruising in the lips during & after the procedure. It is possible the bruising may and can get a lot worse a day or two later. This is normal.

Bruising can take up to 14 days (sometimes longer) to fully heal. Please be patient. As long as none of the symptoms above in red do not appear (mainly white patches), please do not worry.